

DOVER KENT ARCHIVES

Page Updated Appledore:- Sunday, 07 March, 2021.

<u>PUB LIST</u>		PUBLIC HOUSES		Paul Skelton
Earliest 1865-	Victoria Arms			Demolished ????

**Woodchurch Road
Appledore**

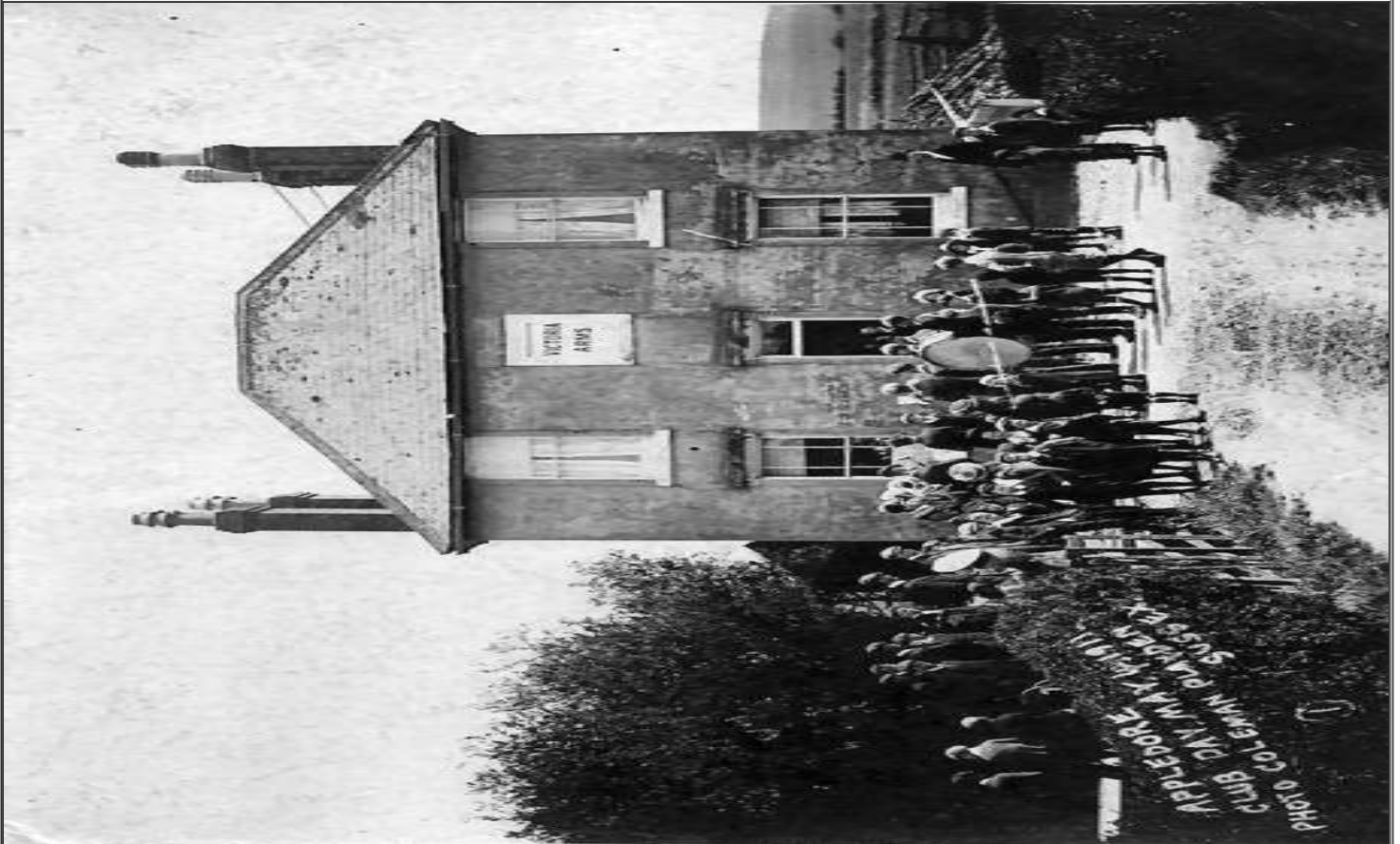

Above photo 1911, kindly sent by Karl Neve.

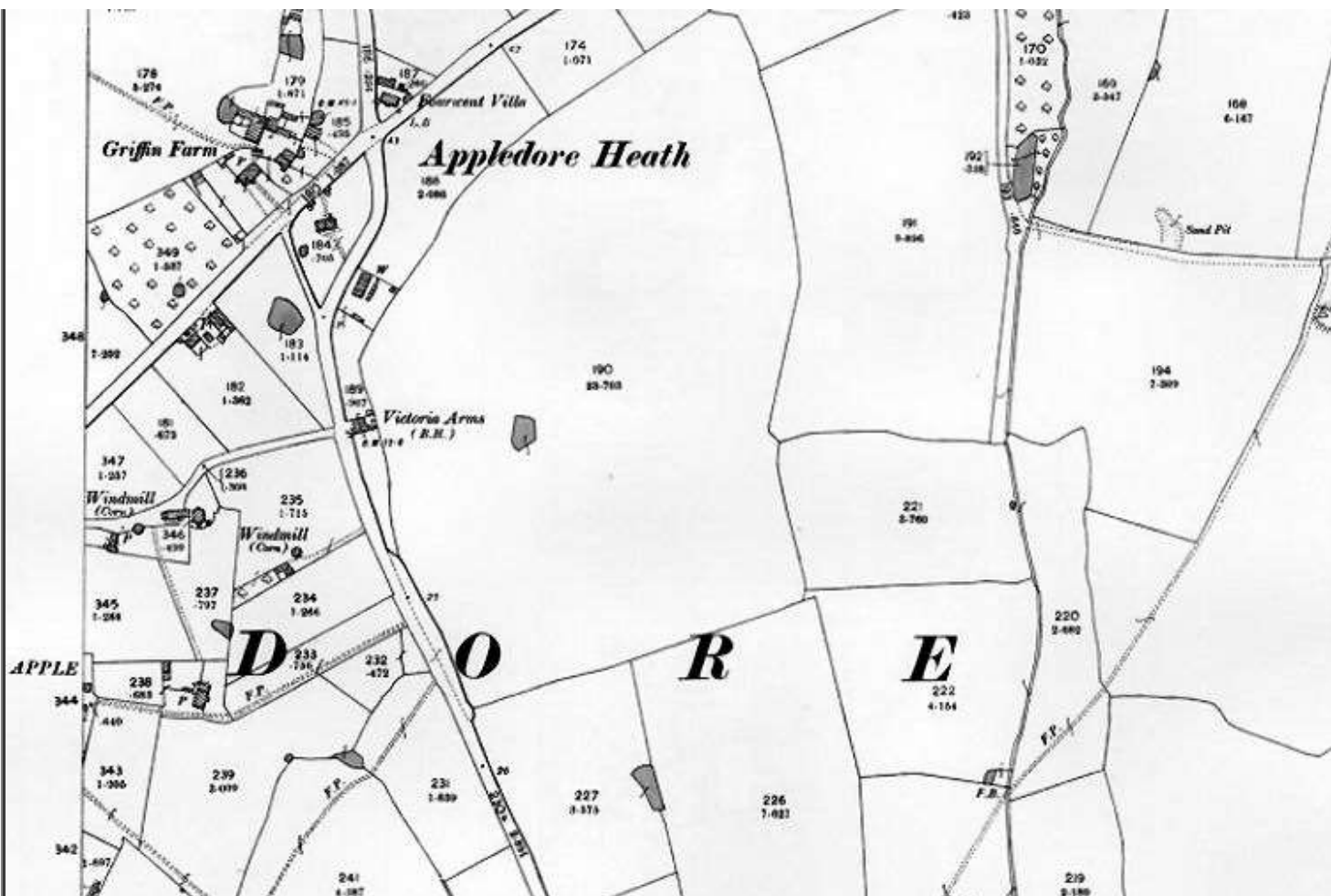

Map 1896.

Canterbury Journal, Kentish Times and Farmers' Gazette 09 September 1865.

LICENSING DAY.

The licenses of the public houses in the Ashford division were renewed. The following new licenses were applied for:—

....

Mr. Delasaux, solicitor, Canterbury, applied for a license for the "Victoria Arms" beershop, Appledore, kept by James Everton. The application was opposed by the landlord of the "Lion Inn," Appledore.

....

The Bench retired to consider the applications, and on returning into Court announced that they had decided to refuse all of them with the exception of that for the "Man of Kent," Ashford, kept by William Richard Brown, and for that house they had decided to grant a license.

I am informed that the premises has been demolished for use as new houses. Date unknown at present, local knowledge required please.



Above Google image showing the location in September 2011.

LICENSEE LIST

EVERTON James 1865

BALCOMBE Thomas 1871+ (also labourer age 30 in 1871[©])

FOWLE Richard & Mary 1881+ [©]

FOWLE Mary 1891+ (beer retailer widow age 64 in 1891[©])

FOWLE William M 1901+ [©]

GREEN Frederick 1911-22+ ²²

GREEN Mrs Hannah 1930-38+ ^{30 38}

<https://pubwiki.co.uk/Victoria.shtml>

<http://www.closedpubs.co.uk/victoria.html>

²²From the Post Office Directory 1922

³⁰From the Post Office Directory 1930

³⁸From the Post Office Directory 1938

[©]Census

If anyone should have any further information, or indeed any pictures or photographs of the above licensed premises, please email:-

Pub-info@Dover-Kent.Com

[TOP](#)

